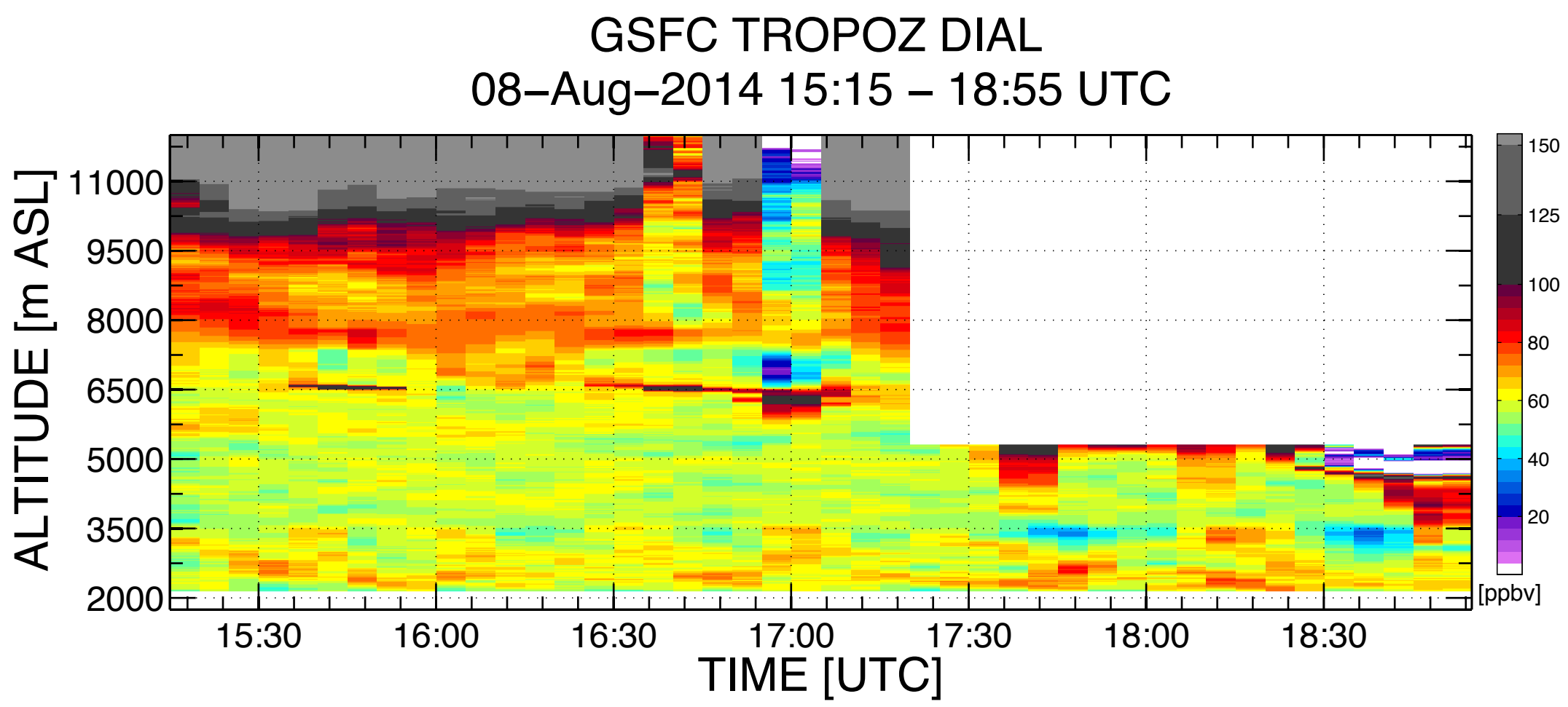
GSFC TROPOZ DIAL
08–Aug–2014 15:15 – 18:55 UTC
ALTITUDE [m ASL]
11000
9500
8000
6500
5000
3500
2000
15:30
16:00
16:30
17:00
17:30
18:00
18:30
TIME [UTC]
150
125
100
80
60
40
20
[ppbv]