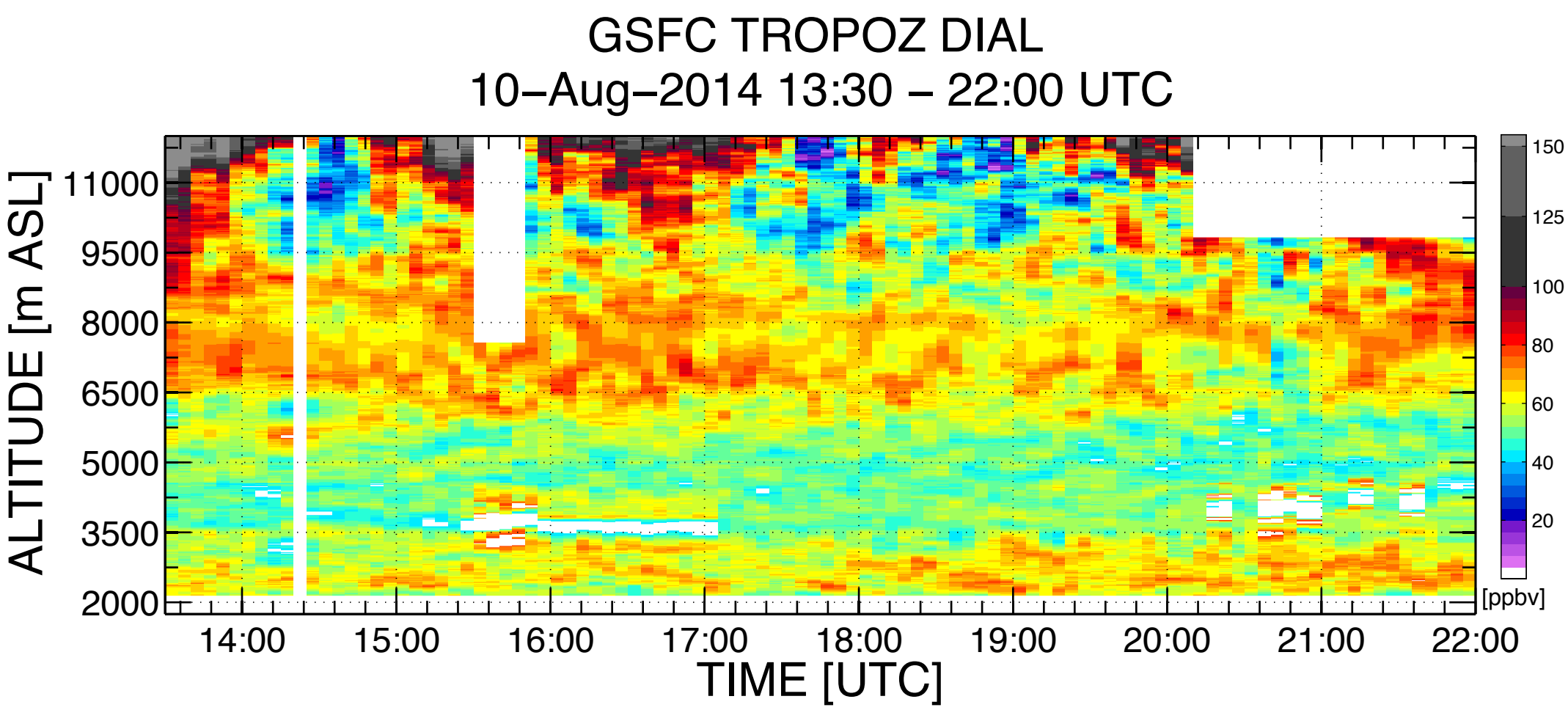
GSFC TROPOZ DIAL
10–Aug–2014 13:30 – 22:00 UTC
ALTITUDE [m ASL]
11000
9500
8000
6500
5000
3500
2000
14:00
15:00
16:00
17:00
18:00
19:00
20:00
21:00
22:00
TIME [UTC]
150
125
100
80
60
40
20
[ppbv]